



A. N. Other

## Choose a Service



[Lodge Application for Registration \(incorporating Form 17\)](#)

[View or Print a Folio](#)

[Search by Registered Owner](#)

Click on the Locate  
by Map or  
Property Address  
button

[Locate by Map or Property Address](#)

[Request Official Certified Copy Document](#)

[Search for an Application](#)

[Account Maintenance](#)



landdirect.ie Maps

Welcome to our online Map that supports the spatial element of landdirect.ie. Using the available functions, you can go directly to a location on the Land Registry digital map in a number of ways and perform a variety of spatial/map queries.

If you are new to this part of the site [click here for help on Using the online Map.](#)

Zoom To:

▶ Folio:

▶ County: Zoom to .....

▶ Co-ordinates: X:  Y:

▶ OSi Sheet:

▶ Plan Search:

Map Detail | Addresses | Bookmarks | Area Search | Home

Special Registration Map | Official Map Search

Information: Based on centre point  
 Easting: **595,000** Northing: **735,000**  
 Map Width: **470Km**

Townland: **THOMASTOWN DEMESNE**  
 E.D: **THOMASTOWN**  
 Barony: **ATHLONE SOUTH By**  
 County: **Roscommon**

Use any of the available options to zoom to the required location by: -

- + Folio
- + Coordinate
- + OSi map sheet ref
- + Plan
- + Address
- + Zoom window

Current mode is: **Zoom In**

Address Search



Folio Search Go

Set Map Width

Select County:

Westmeath

Select County

Zoom to Townland:

Enter at least 3 characters

Address Search:

Building No:

Building Name:

Post Office

Street:

Locality:

Bally

Townland:

Town:

Find Address

Use GeoDirectory to zoom to the required area

Enter details here

Map Detail | Addresses | Bookmarks | Area Search | Home

[An Post, Ballynacargy Post Office,](#)  
Main Street, Ballynacargy, Mullingar, Co.  
Westmeath

[The Old Post Office, Ballykeeran,](#)  
Athlone, Co. Westmeath

Click on the address

Current mode is: Zoom In

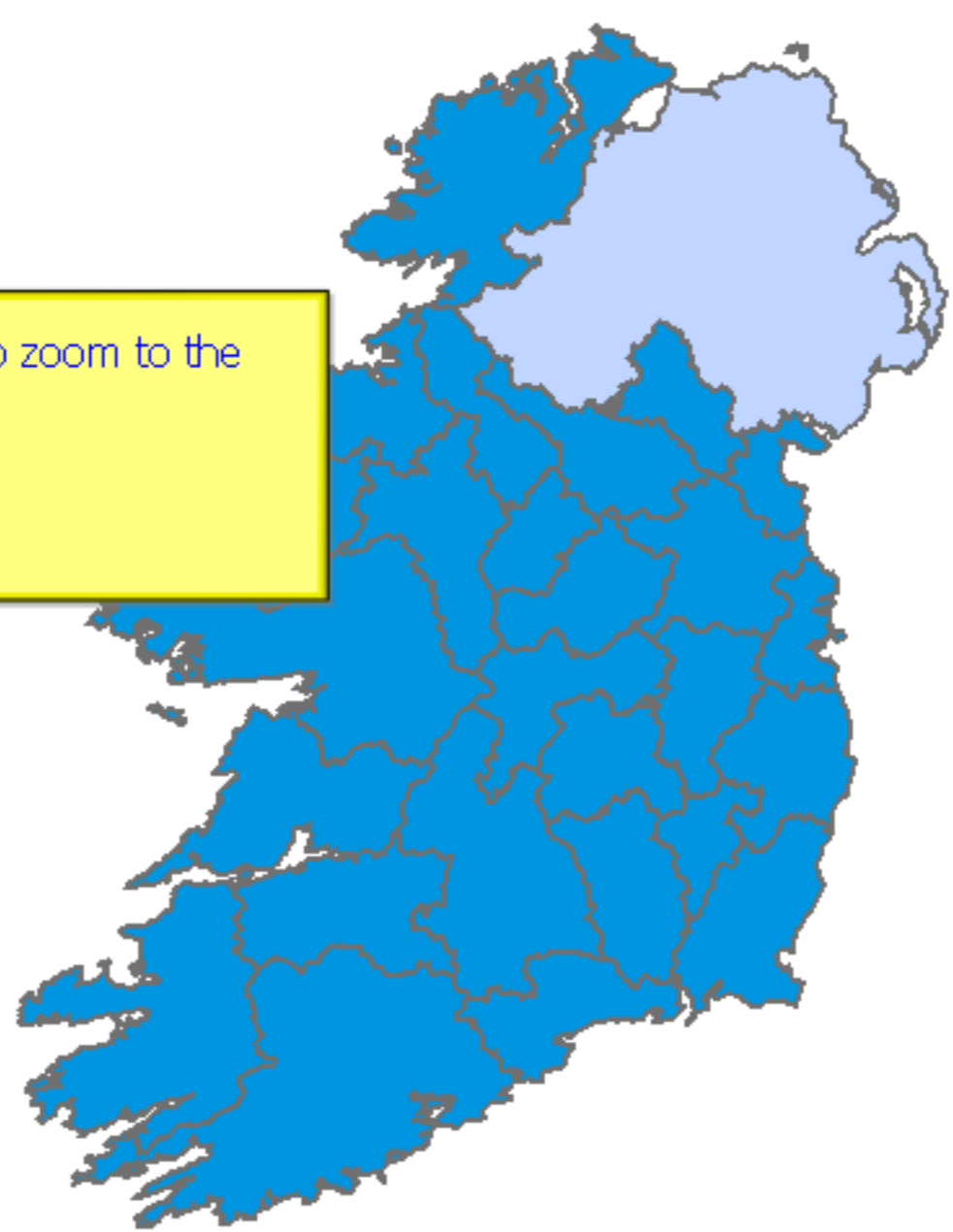

landdirect.ie Maps

Welcome to our online Map that supports the spatial element of landdirect.ie. Using the available functions, you can go directly to a location on the Land Registry digital map in a number of ways and perform a variety of spatial/map queries.

If you are new to this part of the site [click here for help on Using the online Map.](#)

Zoom To:

▶ Folio:

▶ County:

▶ Co-ordinates: X:  Y:

▶ OSi Sheet:

▶ Plan Search:

If Folio is known Type in Folio No. and Click Go

Map Detail | Addresses | Bookmarks | Area Search | Home

Special Registration Map | Official Map Search

Information:Based on centre point  
Easting:595,000 Northing:735,000  
Map Width:470Km

Townland: THOMASTOWN DEMESNE  
E.D: THOMASTOWN  
Barony: ATHLONE SOUTH By  
County: Roscommon

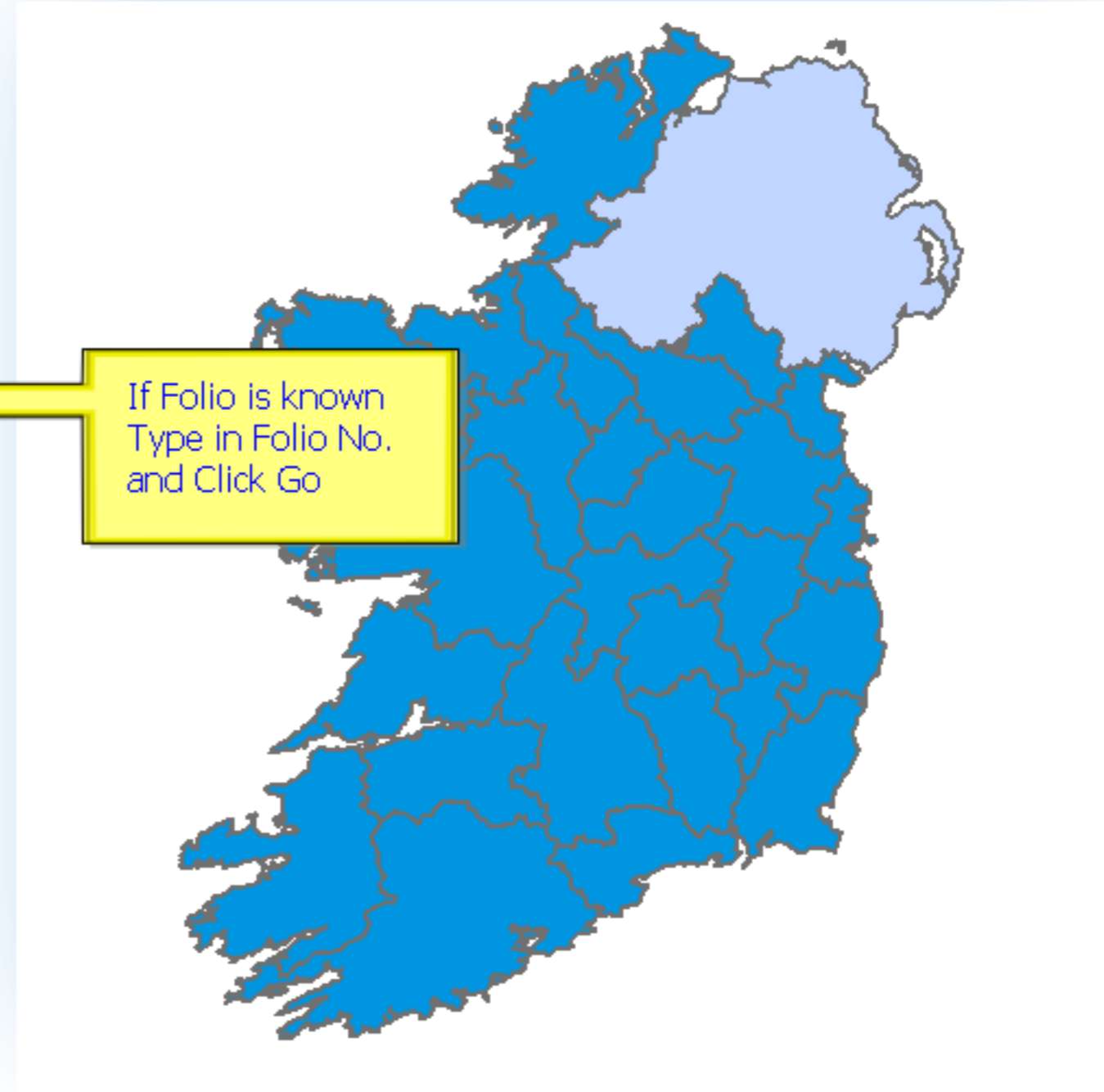

Current mode is: Zoom In



Search Results

Folio **WH769F (1 Plan(s))**

Zoom/Highlight

View Folio

Request Copy

No Pending Applications

Map Detail | Addresses | Bookmarks | Area Search | Home

Special Registration Map

Official Map Search

Information:Based on centre point  
Easting:**607,329** Northing:**744,105**  
Map Width:**140M**

Townland: **BALLYKEERAN**  
E.D: **MOYDRUM**  
Barony: **BRAWNY By**  
County: **Westmeath**

Folio Search Go

Set Map Width

- 200m
- 400m
- 1000m
- 2000m
- 100m

To ensure bounding rectangle is visible  
Scale 1:500 - set map width to 200m or 400m  
Scale 1:1000 - set map width to 400m or 1000m  
Scale 1:2500 - set map width to 1000m or 2000m  
Scale 1:5000 - set map width to 2000m  
or use zoom out tool to larger scale

Current mode is: Zoom In

The map interface displays a cadastral map with a yellow bounding rectangle around a specific area. A red 'X' is placed over a building footprint within the rectangle. A dropdown menu titled 'Set Map Width' is open, showing options: 200m, 400m, 1000m, 2000m, and 100m. A yellow text box provides instructions on how to choose the map width based on the scale. The bottom status bar indicates 'Current mode is: Zoom In'.

Search Results

Folio **WH769F (1 Plan(s))**

Zoom/Highlight

View Folio

Request Copy

No Pending Applications

User is now zoomed to a 400m wide section of the map.

Click on the Special Registration Map button

Map Detail | Address | Bookmarks | Area Search | Home

Special Registration Map

Official Map Search

Information: Based on centre point  
Easting: **607,329** Northing: **744,105**  
Map Width: **400M**

Townland: **BALLYKEERAN**  
E.D.: **MOYDRUM**  
Barony: **BRAWNY By**  
County: **Westmeath**

The map interface includes a toolbar at the top with icons for home, search, zoom, pan, and information. It features a 'Folio Search' input field with a 'Go' button and a 'Set Map Width' dropdown menu. The map itself shows a grid of land parcels with red dots indicating folio numbers. A yellow highlighted path or boundary is visible across the map. A red circle highlights a specific parcel. A north arrow is located in the bottom right corner. At the bottom of the interface, it displays 'Current mode is: Zoom In' and a globe icon.

Special Registration Map

County:

Plot scale:

Cancel/Clear

Request Map

Use Zoom/Pan to centre the map at the point required.

Select the plot scale that you want for the Special Registration Map.

Once you have selected the center point and the scale required click on "Request Search". Fill in the details on the form and submit your request.

Plan labels will only be included on the printed map where seedpoints are contained within the drawing boundary.

Map Detail | Addresses | Bookmarks | Area Search | Home

Special Registration Map | Official Map Search

Information: Based on centre point  
Easting: **607,329** Northing: **744,105**  
Map Width: **400M**

Townland: **BALLYKEERAN**  
E.D: **MOYDRUM**  
Barony: **BRAWNY By**  
County: **Westmeath**

Map navigation icons: Home, Search, Zoom, Pan, Info, Legend, Folio Search Go, Set Map Width

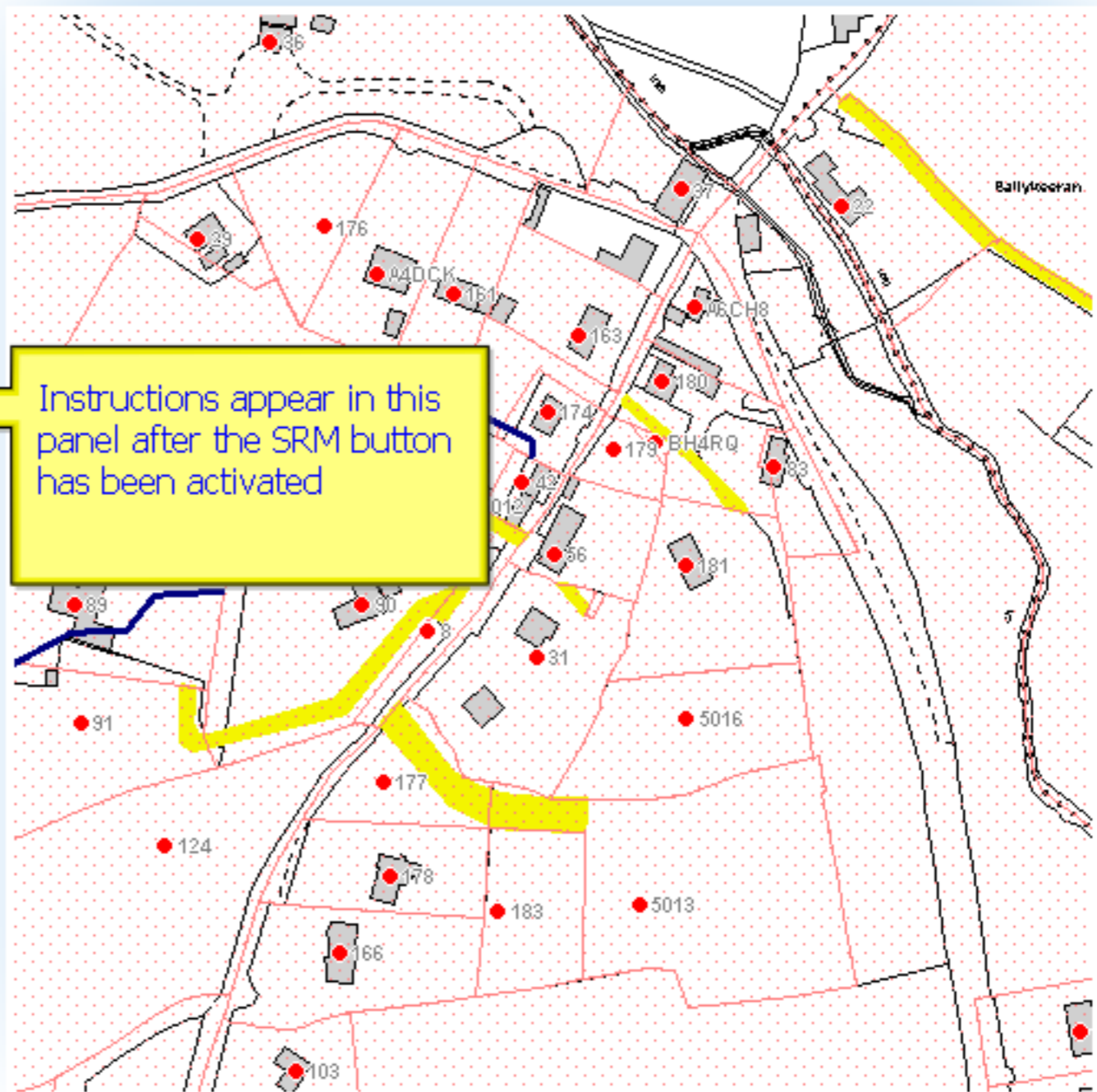

Instructions appear in this panel after the SRM button has been activated

Current mode is: Zoom In | Map navigation icons: Home, Search, Zoom, Pan, Info, Legend, Folio Search Go, Set Map Width

### Special Registration Map

County: Westmeath

Plot scale:

- Select Scale
- 1:500
- 1:1000
- 1:2500
- 1:5000

Click on the Select Scale button  
A dropdown list of the scales at which the SRM can be printed opens

Select the plot scale that you want for the Special Registration Map.

Once you have selected the center point and the scale required click on "Request Search". Fill in the details on the form and submit your request.

Plan labels will only be included on the printed map where seedpoints are contained within the drawing boundary.

Map Detail | Addresses | Bookmarks | Area Search | Home

Information: Based on centre point  
Easting: **607,329** Northing: **744,105**  
Map Width: **400M**

Townland: **BALLYKEERAN**  
E.D: **MOYDRUM**  
Barony: **BRAWNY By**  
County: **Westmeath**

Folio Search  Set Map Width

Current mode is: **Zoom In**

### Special Registration Map

County:

Plot scale:

Click on 1:500 scale option

Select the plot scale that you want for the special Registration Map.

Once you have selected the center point and the scale required click on "Request Search". Fill in the details on the form and submit your request.

Plan labels will only be included on the printed map where seedpoints are contained within the drawing boundary.

Map Detail | Addresses | Bookmarks | Area Search | Home

Information: Based on centre point  
Easting: **607,329** Northing: **744,105**  
Map Width: **400M**

Townland: **BALLYKEERAN**  
E.D: **MOYDRUM**  
Barony: **BRAWNY By**  
County: **Westmeath**

Folio Search  Set Map Width

Current mode is: **Zoom In**

### Special Registration Map

County:

Plot scale:

Cancel/Clear

Request Map

Use Zoom/Pan to centre the map at the point required.

Select the plot scale that you want for the Special Registration Map.

Once you have selected the center point required click on "Request Search". Fill the form and submit your request.

Plan labels will only be included on the map where seedpoints are contained within the boundary.

The 1:500 bounding rectangle will appear.

The SRM map that will issue will be printed at the selected scale and will include everything that is trapped within the frame

Map Detail | Addresses | Bookmarks | Area Search | Home

Special Registration Map

Official Map Search

Information: Based on centre point  
Easting: **607,329** Northing: **744,105**  
Map Width: **400M**

Townland: **BALLYKEERAN**  
E.D: **MOYDRUM**  
Barony: **BRAWNY By**  
County: **Westmeath**

Map navigation icons: Home, Search, Zoom In, Zoom Out, Pan, Info, Legend, Folio Search, Go, Set Map Width

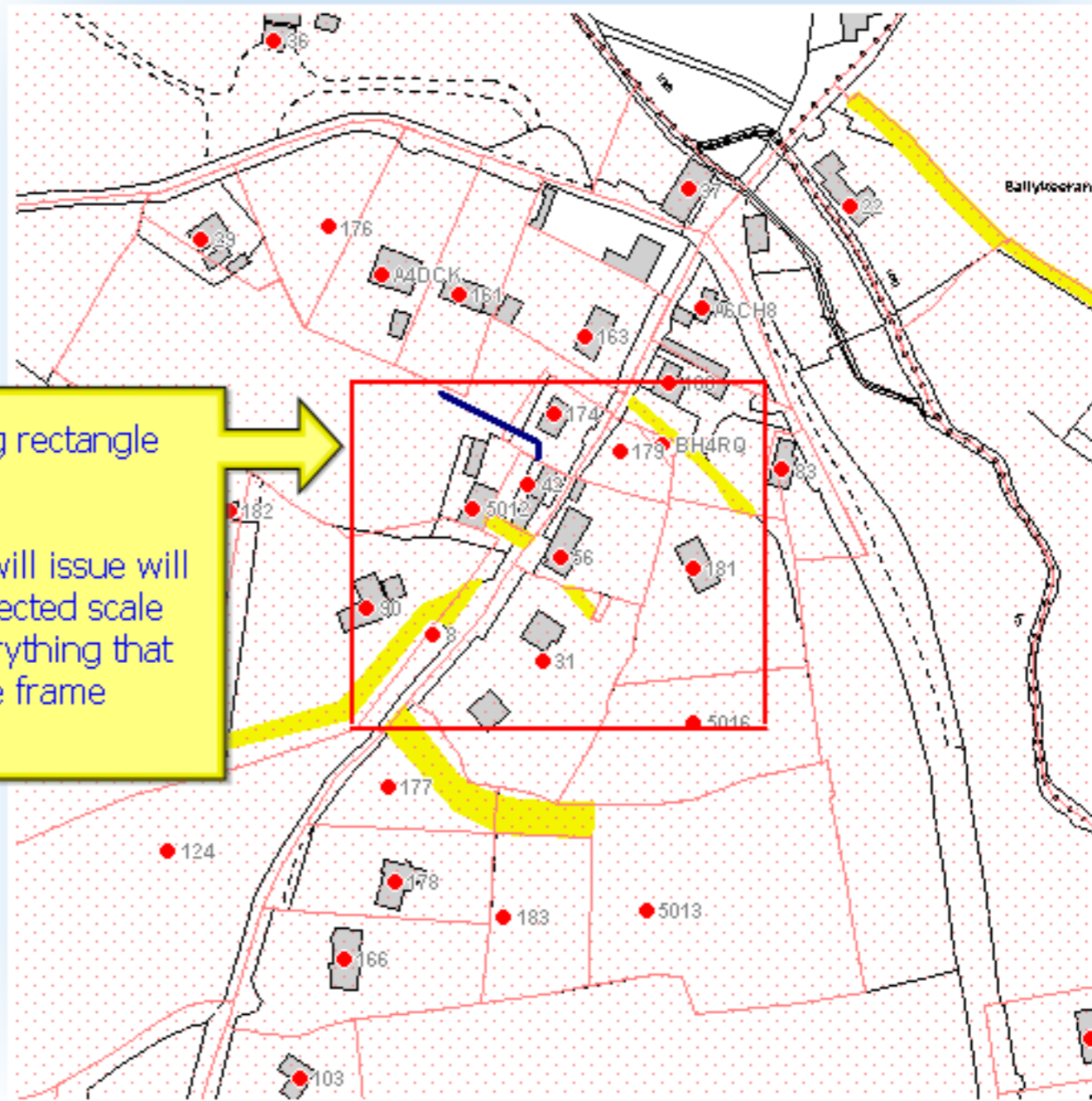

Current mode is: Zoom In



### Special Registration Map

County:

Plot scale:

Use Zoom/Pan to centre the map at the

Select the plot scale that you want for the Registration Map.

Once you have selected the center point required click on "Request Search". Fill in the details on the form and submit your request.

Plan labels will only be included on the printed map where seedpoints are contained within the drawing boundary.

Re-centre Map tool will allow the user to move the bounding rectangle to ensure the area of the map that is required will be included in printed copy

Map Detail | Addresses | Bookmarks | Area Search | Home

Special Registration Map

Official Map Search

Information: Based on centre point  
Easting: **607,329** Northing: **744,105**  
Map Width: **400M**

Townland: **BALLYKEERAN**  
E.D: **MOYDRUM**  
Barony: **BRAWNY By**  
County: **Westmeath**

Folio Search  Set Map Width

Re-centre Map

Ballykeeran

Current mode is: **Zoom In**

### Special Registration Map

County:

Plot scale:

Use Zoom/Pan to centre the map at the point required.

Select the plot scale that you want for the Special Registration Map.

Once you have selected the center point and the scale required click on "Request Search". Fill in the details on the form and submit your request.

Plan labels will only be included on the printed map where seedpoints are contained within the drawing boundary.

Map Detail | Addresses | Bookmarks | Area Search | Home

Information: Based on centre point  
Easting: **607,329** Northing: **744,105**  
Map Width: **400M**

Townland: **BALLYKEERAN**  
E.D: **MOYDRUM**  
Barony: **BRAWNY By**  
County: **Westmeath**

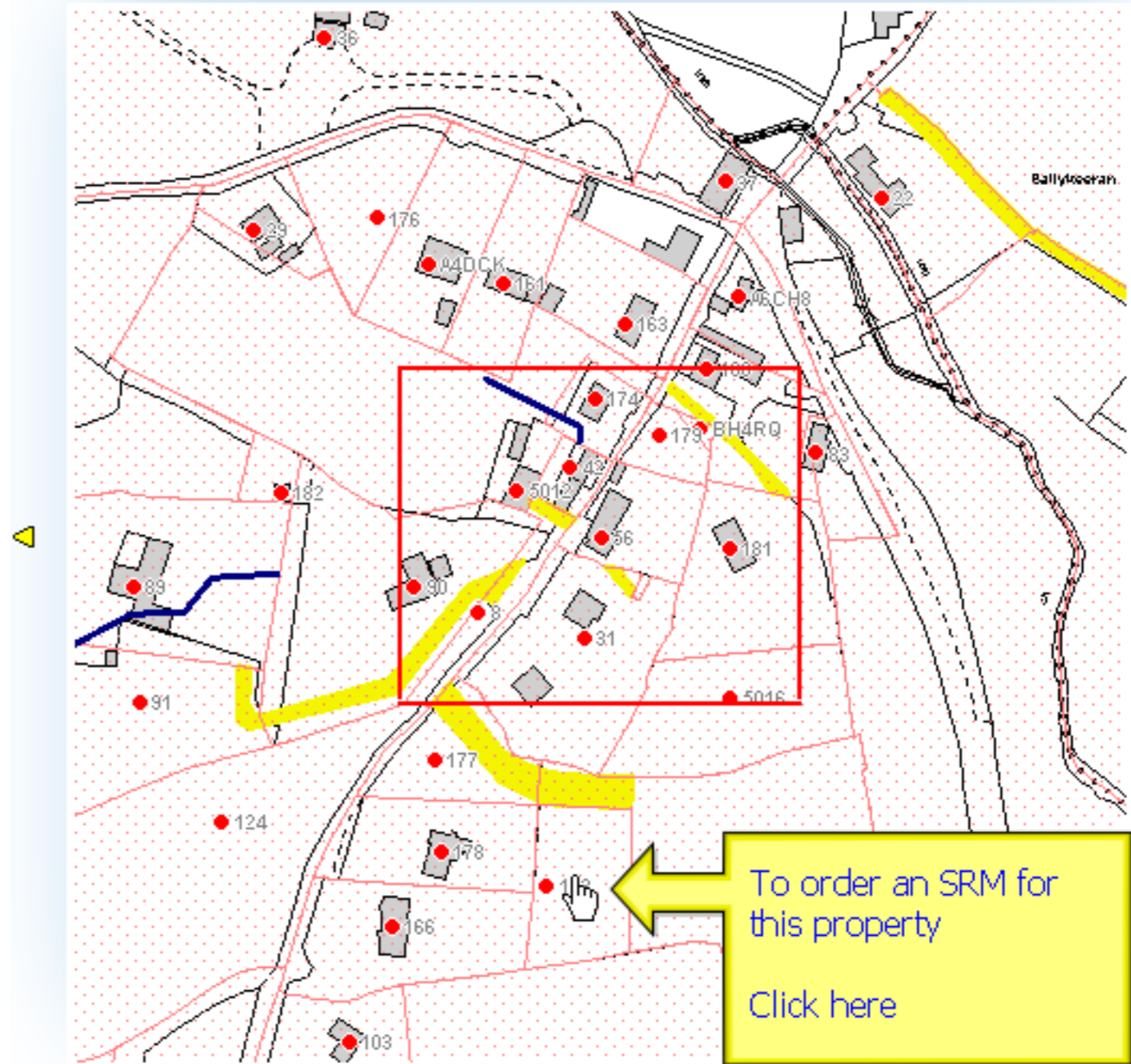

To order an SRM for this property  
[Click here](#)

Current mode is: **Pan**



### Special Registration Map

County:

Plot scale:

Cancel/Clear

Request Map

Use Zoom/Pan to centre the map at the point required.

Select the plot scale that you want for the Special Registration Map.

Once you have selected the center point and the scale required click on "Request Search". Fill in the details of the form and submit your request.

Plan labels will only be included on the printed map where seedpoints are contained within the draw boundary.

Bounding Rectangle is now re-centered covering the selected position

Map Detail | Addresses | Bookmarks | Area Search | Home

Special Registration Map | Official Map Search

Information: Based on centre point  
Easting: **607,329** Northing: **744,105**  
Map Width: **400M**

Townland: **BALLYKEERAN**  
E.D: **MOYDRUM**  
Barony: **BRAWNY By**  
County: **Westmeath**

Folio Search Go Set Map Width

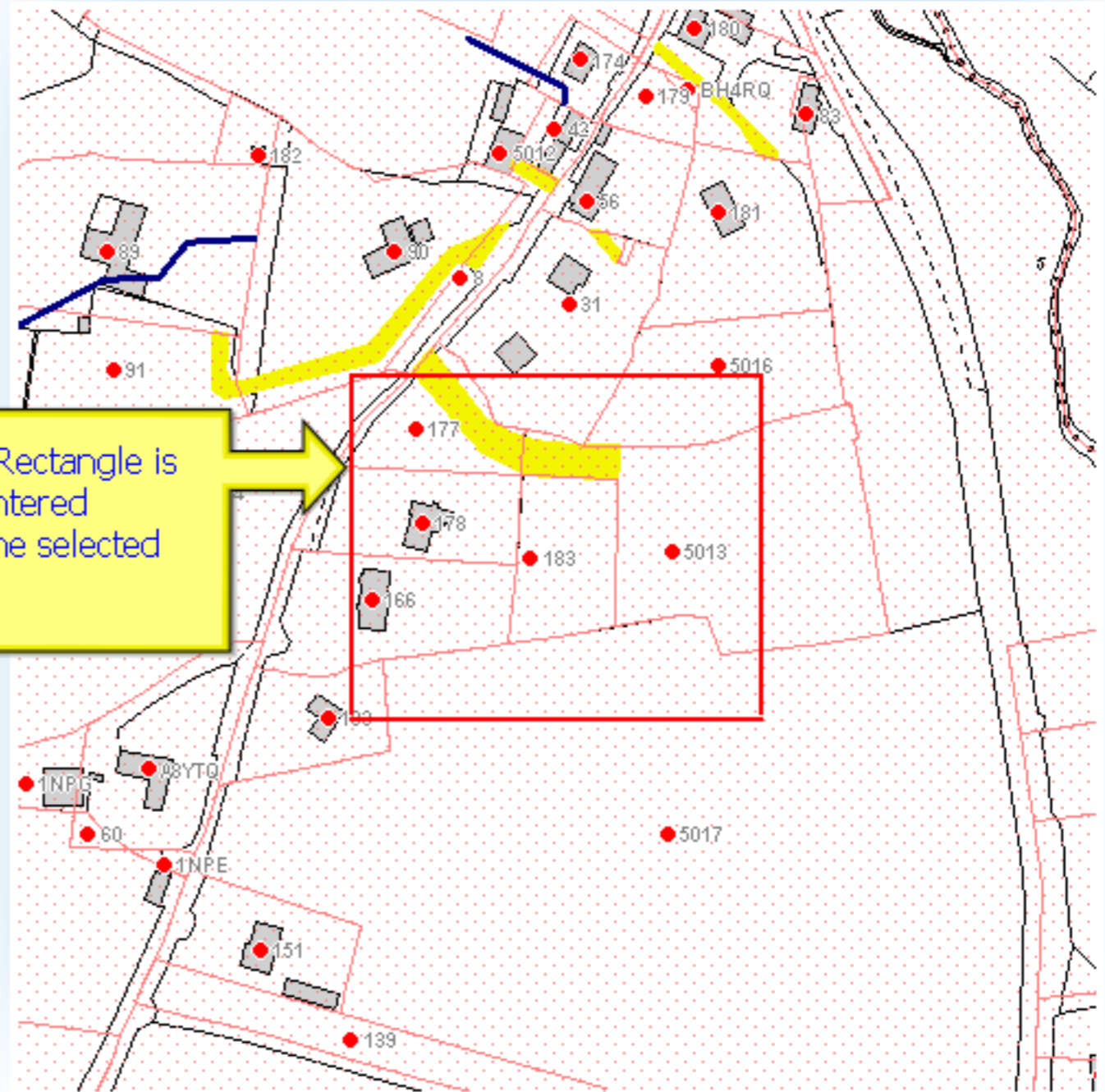

Current mode is: Pan

Special Registration Map

County: Westmeath

Plot scale: 1:500

- Select Scale
- 1:500
- 1:1000**
- 1:2500
- 1:5000

Cancel/Close

Use Zoom/Pan

If the area trapped within the 1:500 scale bounding rectangle does not include a wide enough area.

Click the Plot scale option. The dropdown list will allow the user to change to the the 1:1000 scale bounding rectangle

Select the plot scale that you want for the Registration Map.

Once you have selected the centre point, click on "Request Search" to submit your request.

Plan labels will only be included where seedpoints are contained within the drawing boundary.

Map Detail | Addresses | Bookmarks | Area Search | Home

Special Registration Map | Official Map Search

Information: Based on centre point  
Easting: 607,319 Northing: 743,978  
Map Width: 400M

Townland: **BALLYKEERAN**  
E.D: **MOYDRUM**  
Barony: **BRAWNY By**  
County: **Westmeath**

Map navigation icons: Home, Search, Zoom In, Zoom Out, Pan, Info, Layers

Folio Search  Go Set Map Width

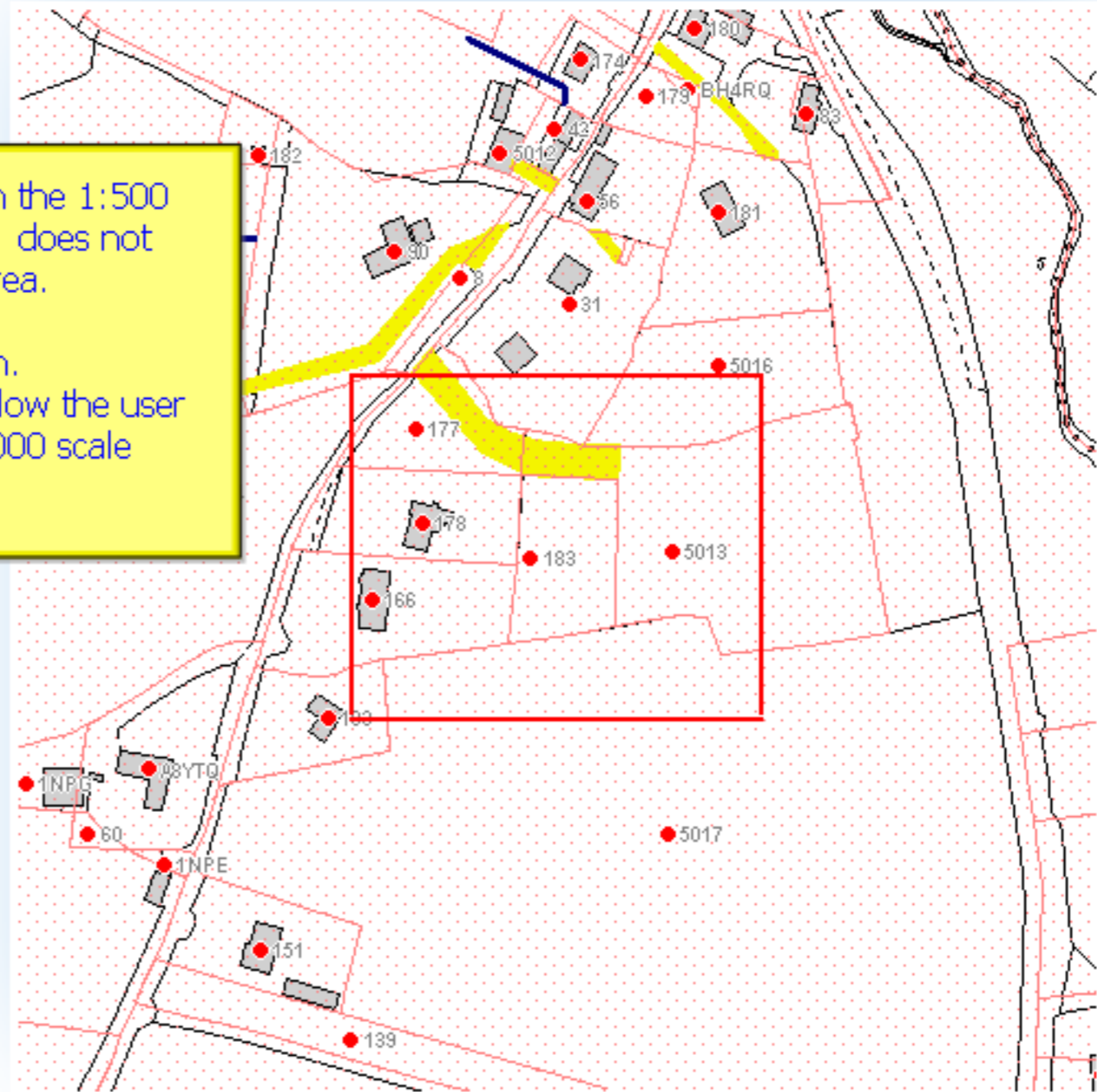

Special Registration Map

County:

Plot scale:

Select Scale

1:500

**1:1000**

1:2500

1:5000

Cancel/Close

Use Zoom/Pan to move the map around.

Select the plot scale that you want for your Registration Map.

Once you have selected the center point and the scale required click on "Request Search". Fill in the details on the form and submit your request.

Plan labels will only be included on the printed map where seedpoints are contained within the drawing boundary.

Map Detail | Addresses | Bookmarks | Area Search | Home

Special Registration Map

Official Map Search

Information: Based on centre point  
Easting: **607,319** Northing: **743,978**  
Map Width: **400M**

Townland: **BALLYKEERAN**  
E.D.: **MOYDRUM**  
Barony: **BRAWNY By**  
County: **Westmeath**

Folio Search Go Set Map Width

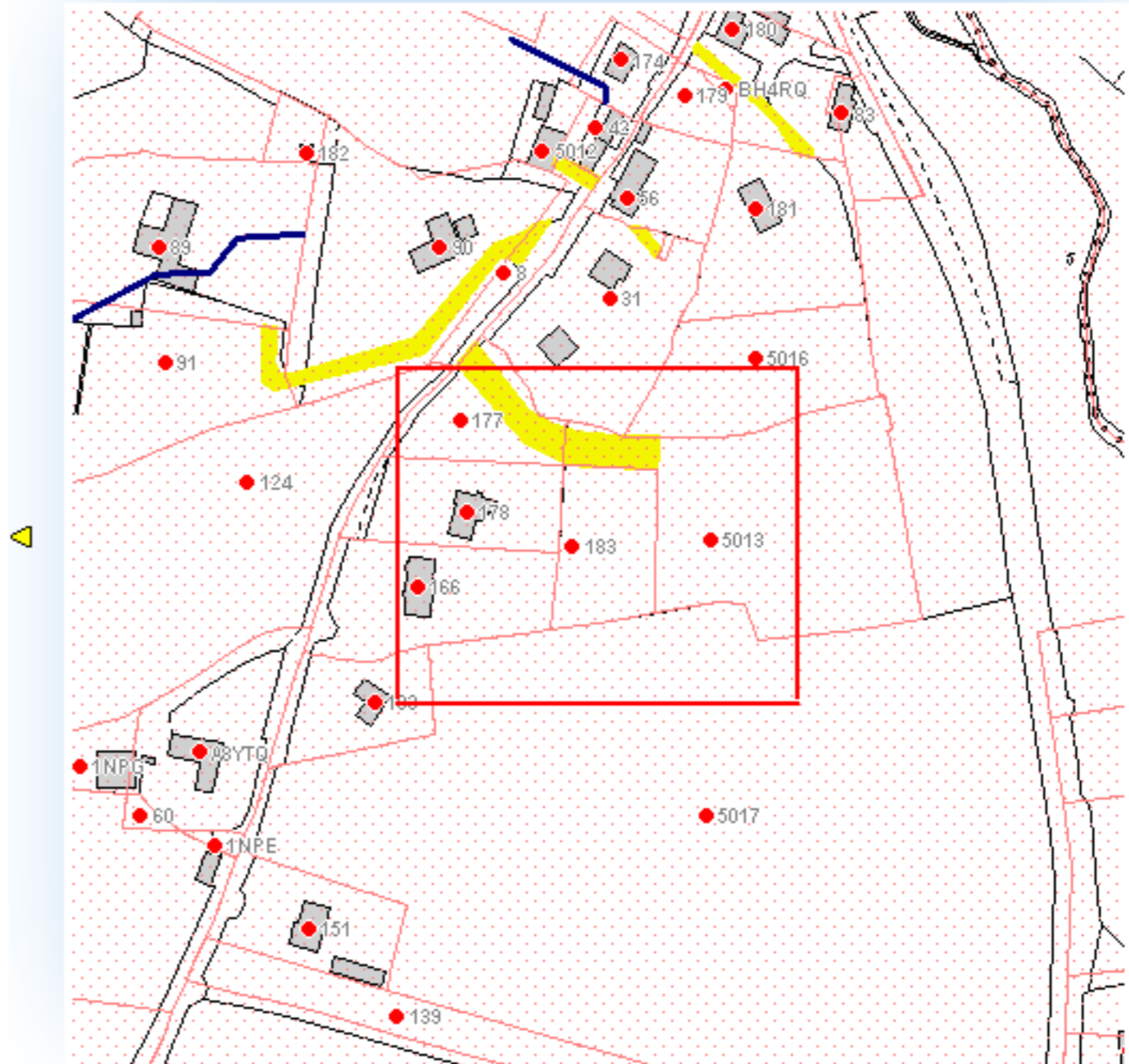

Current mode is: Pan

Special Registration Map

County:

Plot scale:

Cancel/Clear

Request Map

Use Zoom/Pan to centre the map at the point required.

Select the plot scale that you want for the Special Registration Map.

Once you have selected the required plot scale, click on "Request Map" to generate the map and submit the form and submit the map.

Plot frame now changes to include a larger area of the map

Plan labels will only be included on the printed map where seedpoints are contained within the drawing boundary.

Map Detail | Addresses | Bookmarks | Area Search | Home

Special Registration Map

Official Map Search

Information: Based on centre point  
Easting: 607,319 Northing: 743,978  
Map Width: 400M

Townland: **BALLYKEERAN**  
E.D: **MOYDRUM**  
Barony: **BRAWNY By**  
County: **Westmeath**



Folio Search Go Set Map Width

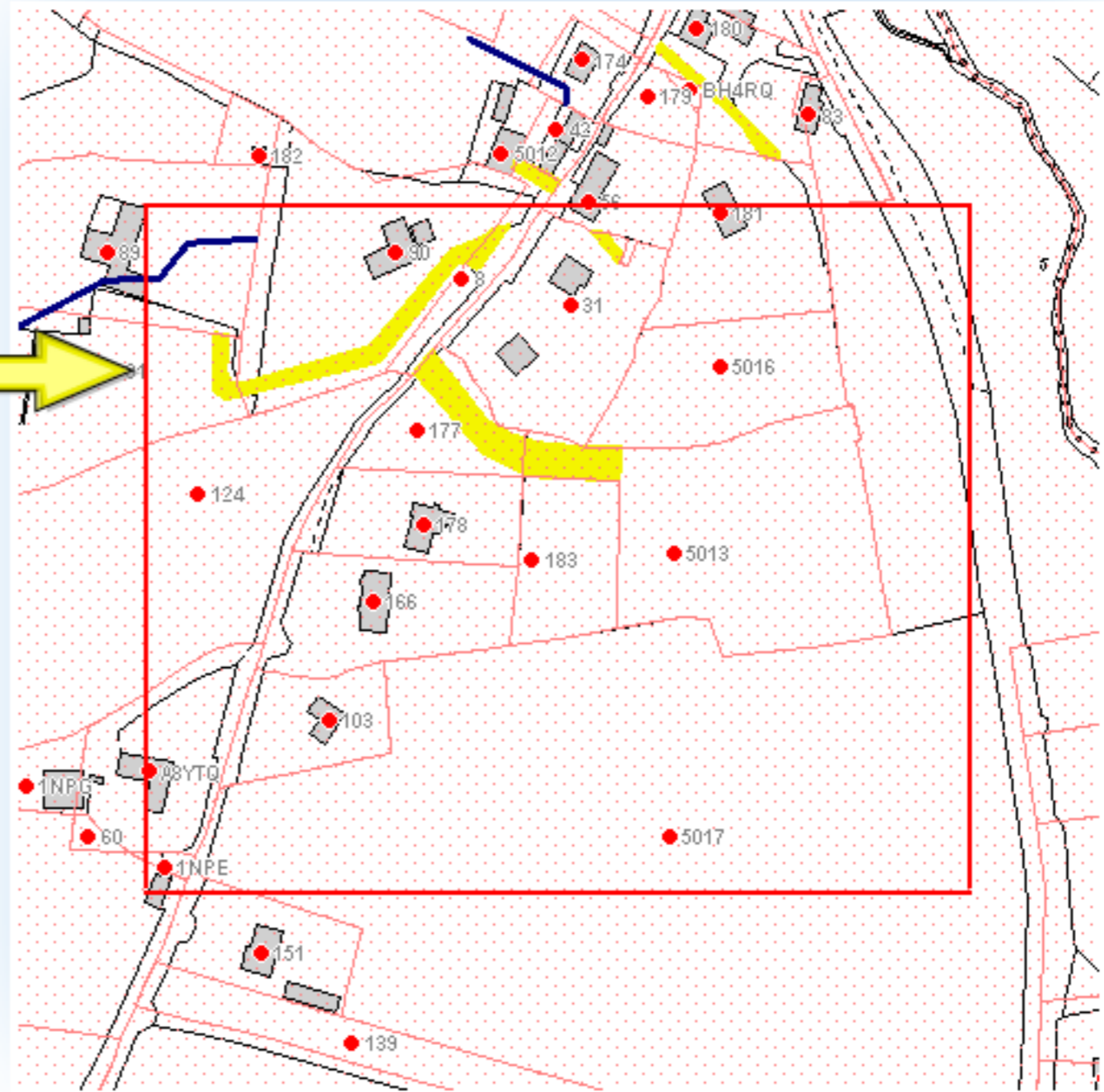

Current mode is: Pan



Special Registration Map

County:

Plot scale:

Cancel/Clear

Request Map

Use Zoom/Pan to centre the map at the point

Select the plot scale that you want for the Special Registration Map.

Once you have selected the center point and required click on "Request Search". Fill in the form and submit your request.

Plan labels will only be included on the printed map where seedpoints are contained within the drawing boundary.

When user is satisfied with the area that will be included in the SRM, at a scale that is suitable for subdivision purposes Click the Request Map option

Map Detail | Addresses | Bookmarks | Area Search | Home

Special Registration Map | Official Map Search

Information: Based on centre point  
Easting: 607,319 Northing: 743,978  
Map Width: 400M

Townland: **BALLYKEERAN**  
E.D: **MOYDRUM**  
Barony: **BRAWNY By**  
County: **Westmeath**

Map navigation icons: Home, Search, Zoom, Pan, Info, Layers, Folio Search Go, Set Map Width

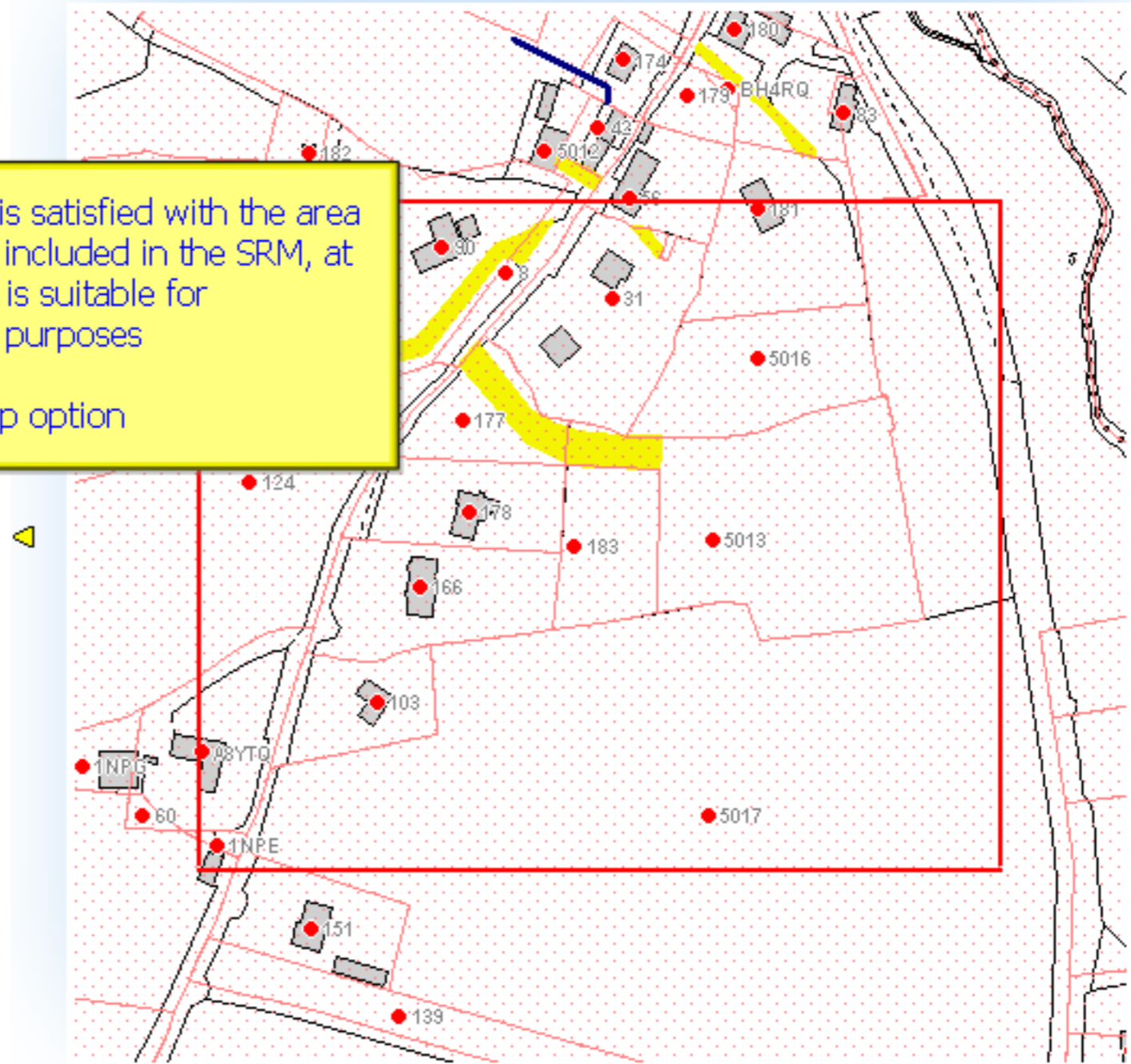

Current mode is: Pan



A. N. Other

## Request for Special Registration Map

[← BACK](#)

Requests for Special Registration Maps Can be made through this service. The document will be prepared subsequently and issued by the Land Registry.

Coordinates **X: 607318.9** **Y: 743977.75**  
County ID **WH**  
Scale: **1000**

**Delivery Type:**

Issue by Post (*Enter Name and address details below*)

**Solicitor Name**

LAND REGISTRY INTERNAL USERS

**Address:**

LAND REGISTRY  
CHANCERY STREET  
DUBLIN 7.

Submit

Edit Address

User has option to edit the address the SRM is to be sent to

[← BACK](#)

User gets feedback in the form of the:

- Coordinates
- County\_id
- Scale

A. N. Other

## Confirm Special Registration Map Details

 BACK

The Fee for this transaction is : **€25.00 Euro(s)**

Your Reference

Click Continue

Continue

Cancel

**Warning:** Please Click the continue button **once only** as you will be charged the above fee each time.

 BACK

A. N. Other

## Request for Special Registration Map

 BACK

Requests for Special Registration Maps Can be made through this service. The document will be prepared subsequently and issued by the Land Registry.

**This application request has been successful**

Coordinates

**X: 607318.9**

**Y: 743977.75**

County ID

**WH**

Scale:

**1000**

### Delivery Type:

Issue by Post (*Enter Name and address details below*)

Surname:

LAND REGISTRY INTERNAL USERS

Forename:

LAND REGISTRY INTERNAL USERS

Address:

LAND REGISTRY

CHANCERY STREET

Submit

Confirmation that the SRM  
request has been  
successfully ordered

 BACK

