

*A.N. Other*

## Choose a Service

[Lodge Application for Registration \(incorporating Form 17\)](#)

[View or Print a Folio](#)

[Search by Registered Owner](#)

Click  
Locate by Map or  
Property Address

[Locate by Map or Property Address](#)

[Request Official Certified Copy Document](#)

[Search for an Application](#)

[Account Maintenance](#)

Address Search

Select County:

Select County

- Select County
- Carlow
- Cavan
- Clare
- Cork
- Donegal
- Dublin
- Galway
- Kerry
- Kildare
- Kilkenny
- Laois
- Leitrim
- Limerick
- Longford
- Louth
- Mayo
- Meath
- Monaghan
- Offaly
- Roscommon
- Sligo
- Tipperary
- Waterford
- Westmeath
- Wexford
- Wicklow

Zoom to Townland:

characters

Address Search:

Building No:

Building Name:

Street:

Locality:

Townland:

Town:

Select County from dropdown list

Map Detail Addresses Bookmarks Area Search Home

Pick a county and then enter at least the first 3 characters of the Townland. Select the Townland from the list to zoom the map.

Enter a full or partial address above then click "Find Address" to list any matches.

If no results are found then remove some search criteria and try again.



Folio Search Go Set Map Width

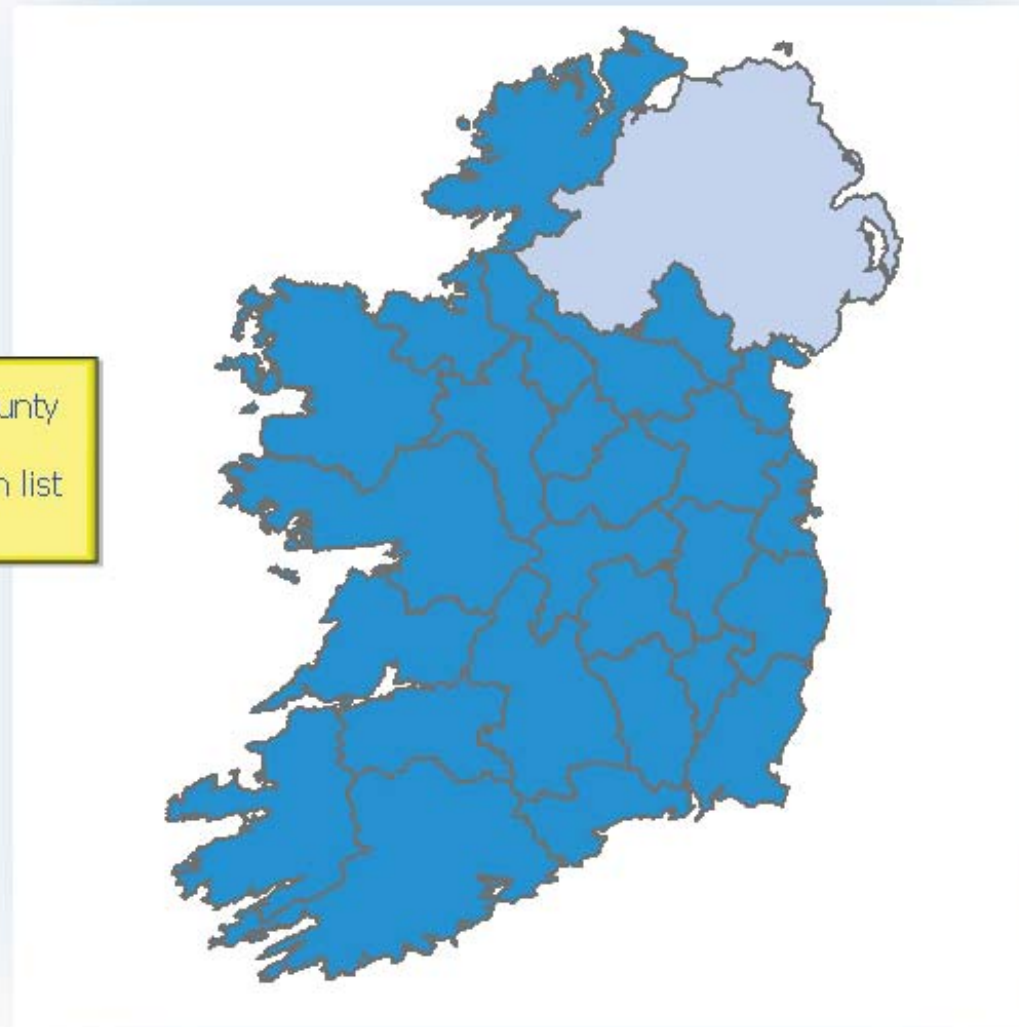

Current mode is: Zoom In

Address Search

Select County: Longford

Zoom to Townland: Enter at least 3 characters

Address Search:

Building No:

Building Name:

Street:

Locality:

Townland:

Town:

Find Address

Click Find Address

Enter road name and Town



Folio Search Go Set Map Width

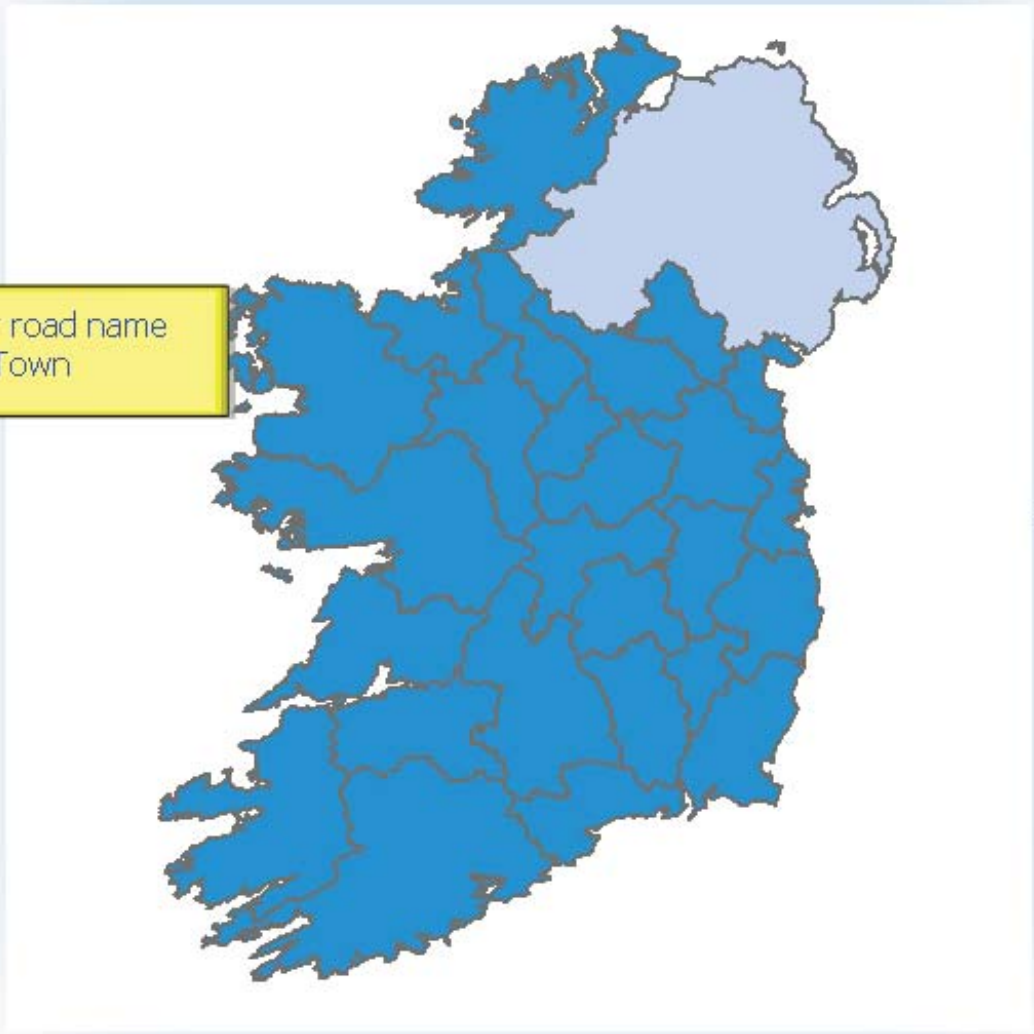

Map Detail | Addresses | Bookmarks | Area Search | Home

- [1 Ardnacassa Avenue, Ballinalee Road, Longford,](#)
- [10 Ardnacassa Avenue, Ballinalee Road, Longford,](#)
- [11 Ardnacassa Avenue, Ballinalee Road, Longford,](#)
- [13 Ardnacassa Avenue, Ballinalee Road, Longford.](#)

Current mode is: Zoom In



Address Search

Select County:

Longford

Zoom to Townland:

Enter at least 3 characters

Address Search:

Building No:

Building Name:

Street:

ballinalee road

Locality:

Townland:

Town:

Longford

Find Address



Folio Search Go Set Map Width

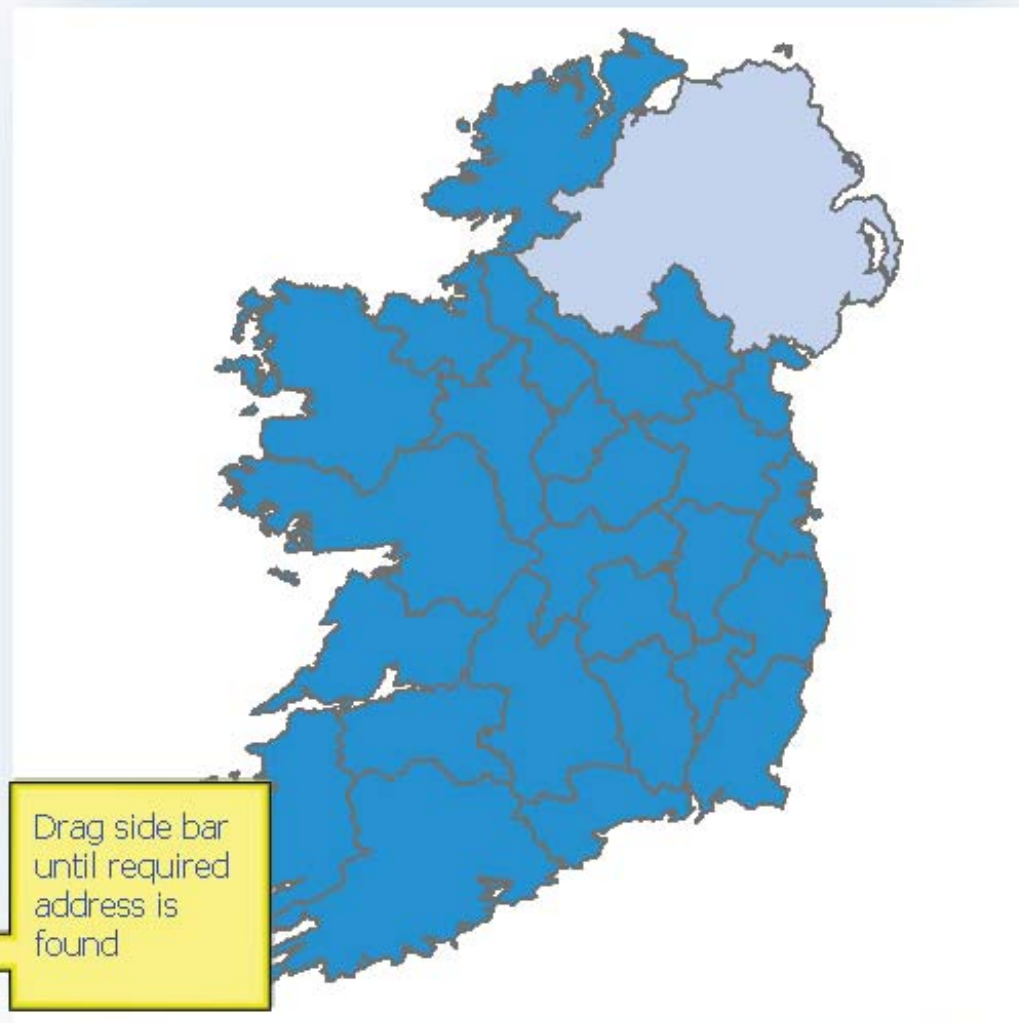

Map Detail | Addresses | Bookmarks | Area Search | Home

- Department Of Education And Science, Scoil Eimear, Ballinalee Road, Longford
- Department Of Social And Family Affairs, Government Buildings, Ballinalee Road, Longford
- District Vetenerary Office, Department Of Agriculture, Fisheries And Food, Government Buildings

Drag side bar until required address is found

Current mode is: Zoom In

Address Search

Select County:

Longford

Zoom to Townland:

Enter at least 3 characters

Address Search:

Building No:

Building Name:

Street:

ballinalee road

Locality:

Townland:

Town:

Longford

Find Address



Folio Search Go

Set Map Width

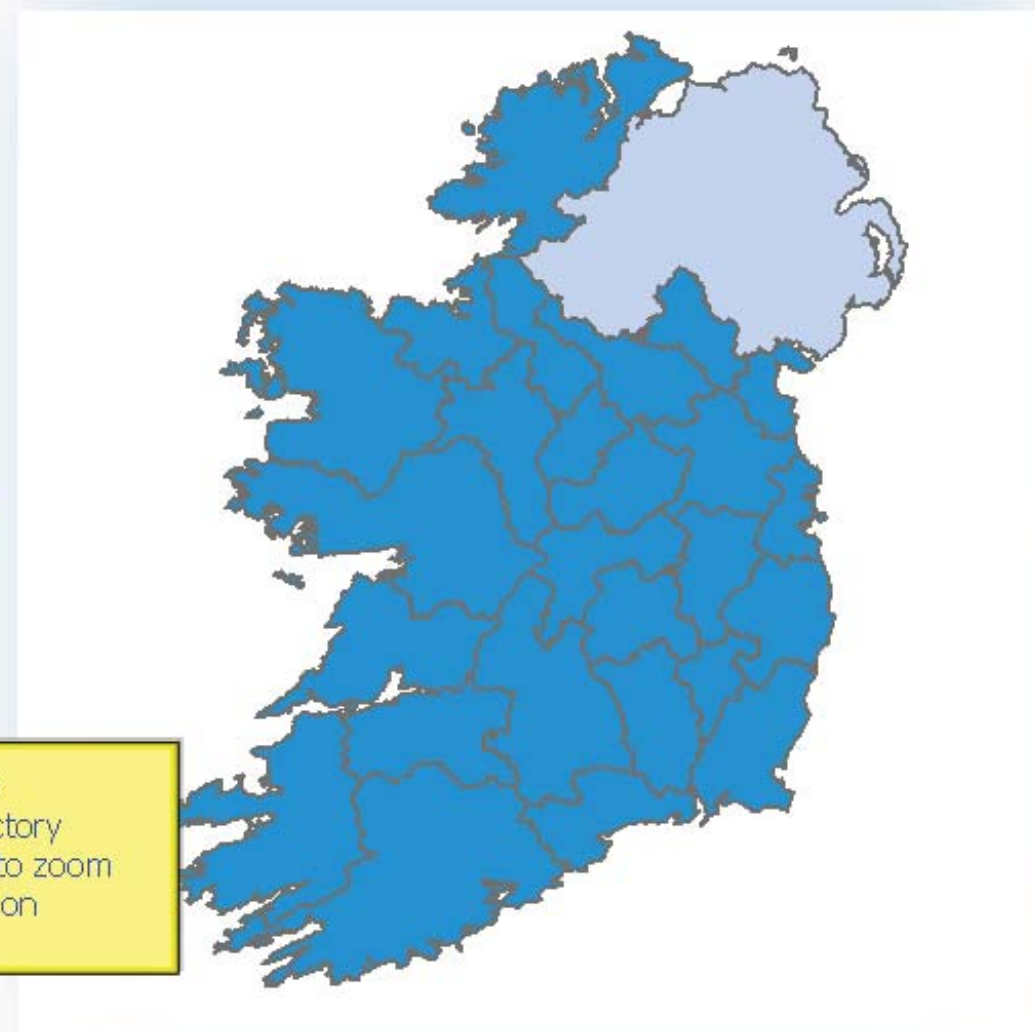

Map Detail | Addresses | Bookmarks | Area Search | Home

Department Of Education And Science, Scoil Eimear, Ballinalee Road, Longford

Department Of Social And Family Affairs, Government Buildings, Ballinalee Road, Longford

District Vetenerary Office, Department Of Agriculture, Ballinalee Road, Longford

Click the GeoDirectory address to zoom to selection

Current mode is: Zoom In

### Address Search

Select County:

Zoom to Townland:

Enter at least 3 characters

### Address Search:

Building No:

Building Name:

Street:

ballinalee road

Locality:

Townland:

Town:

Longford

Find Address



Folio Search Go

Set Map Width

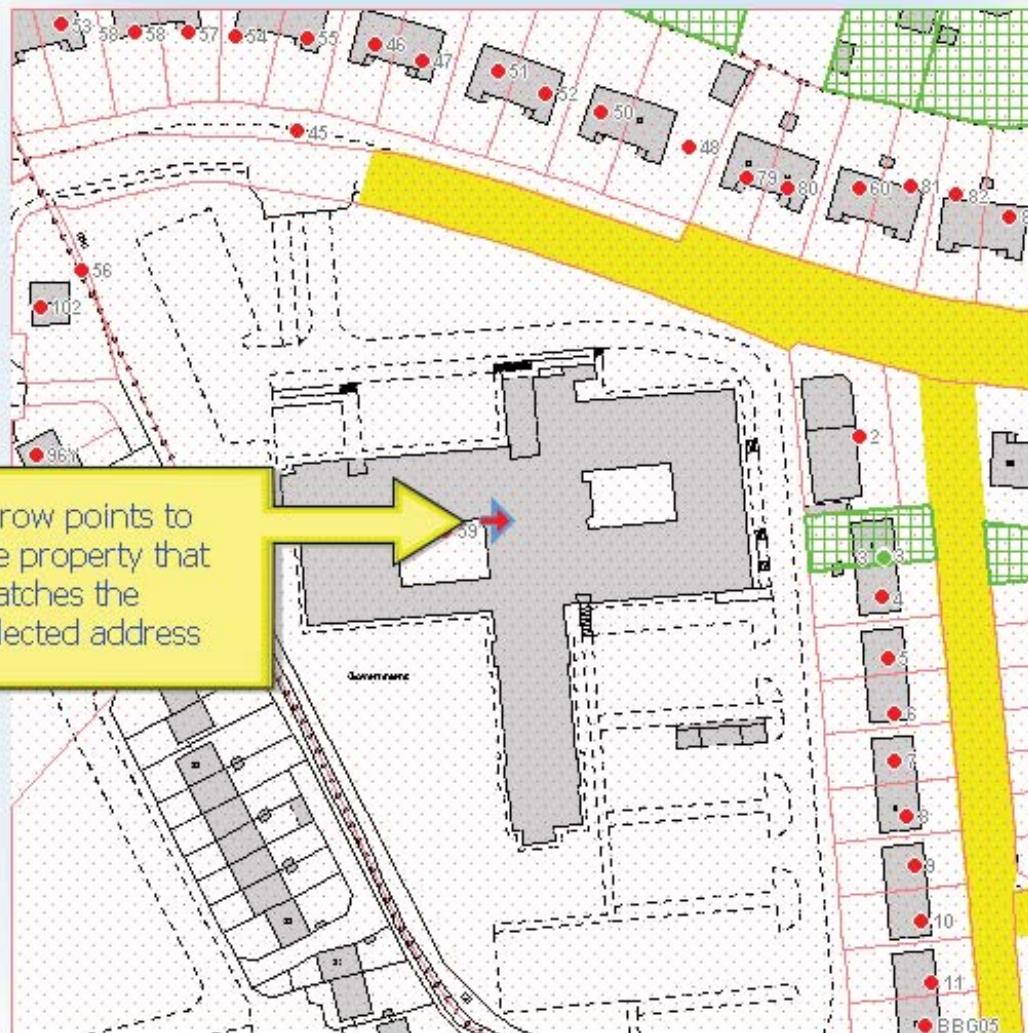

Arrow points to the property that matches the selected address

Map Detail | **Addresses** | Bookmarks | Area Search | Home

Department Of Education And Science, Scoil Eimear, Ballinalee Road, Longford

Department Of Social And Family Affairs, Government Buildings, Ballinalee Road, Longford

District Veterinary Office, Department Of Agriculture, Fisheries And Food, Government Buildings

Current mode is: Zoom In

landdirect.ie

An online service from  
the Property Registration Authority
[main menu](#)
[form 17](#)
[owner search](#)
[app search](#)
[view folio](#)
[request certified copy](#)
[map search](#)
[account](#)
[help](#)
[logout](#)
**Address Search****Select County:**Select County **Zoom to Townland:**

Enter at least 3 characters

**Address Search:**Building No: Building Name: Street: Locality: Townland: Town: 
[Map Detail](#)
[Addresses](#)
[Bookmarks](#)
[Area Search](#)
[Home](#)

Pick a county and then enter at least the first 3 characters of the Townland. Select the Townland from the list to zoom the map.

Enter a full or partial address above then click "Find Address" to list any matches.

If no results are found then remove some search criteria and try again.

Folio Search

Set Map Width

Set Map Width

100m

200m

400m

1000m

2000m

Zoom out to map width 400m to view Aerial Photo

Current mode is: Zoom In

Click Map Features icon

Map Features

The map can be displayed with the following features;

- OSi map
- OSi aerial photos
- Display Burden
- Display Subsidiary Plans

OSi Map and Burdens are turned on by default

Refresh Map

Click Refresh map to display the aerial photos

Note: OSi aerial photos are available only when map is zoomed to an a

Map Detail Address Search Home

Pick a county and then enter at least the first 3 characters of the Townland. Select the Townland from the list to zoom the map.

Enter a full or partial address above then click "Find Address" to list any matches.

If no results are found then remove some search criteria and try again.

The map interface displays a detailed street map with various overlays. A yellow callout box labeled 'Map Features' points to the 'i' icon in the top toolbar. Below the map, a legend shows 'OSi map' and 'OSi aerial photos' as selected options, and 'Display Burden' as checked. A 'Refresh Map' button is also visible. The map shows property boundaries, roads, and various colored overlays representing different data layers. A compass rose is located in the bottom right corner of the map area.

Current mode is: Features

Map Features

The map can be displayed with the following features;

- OSi map
- OSi aerial photos

- Display Burden
- Display Subsidiary Plans

Refresh Map

Note: OSi aerial photos are available when the map is zoomed to an appropriate level.

Aerial photo is now displayed in map window

Map Detail Addresses Bookmarks Area Search Home

Pick a county and then enter at least the first 3 characters of the Townland. Select the Townland from the list to zoom the map.

Enter a full or partial address above then click "Find Address" to list any matches.

If no results are found then remove some search criteria and try again.

Map navigation icons: Home, Search, Zoom In, Zoom Out, Full Screen, Info, Layers. Search bar: Folio Search Go. Set Map Width dropdown.

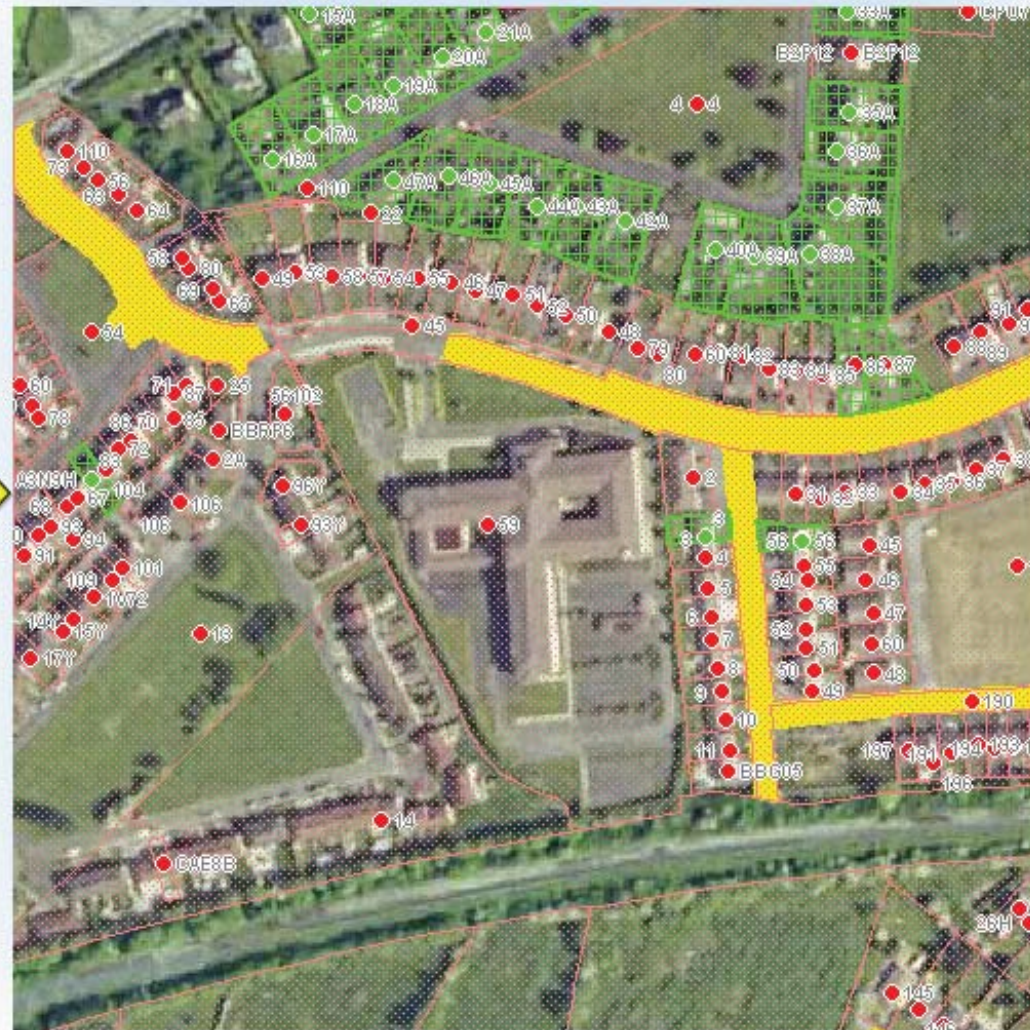

Current mode is: Features

Map Features

The map can be displayed with the following features;

- OSi map
- OSi aerial photos

- Display Burden
- Display Subsidiary Plans

Toggle Display Burden off

Refresh Map

Click Refresh Map

Note: OSi aerial photos are available only when map is zoomed to an area

Map Detail Addresses Bookmarks Area Search Home

Pick a county and then enter at least the first 3 characters of the Townland. Select the Townland from the list to zoom the map.

Enter a full or partial address above then click "Find Address" to list any matches.

If no results are found then remove some search criteria and try again.

Folio Search Go Set Map Width

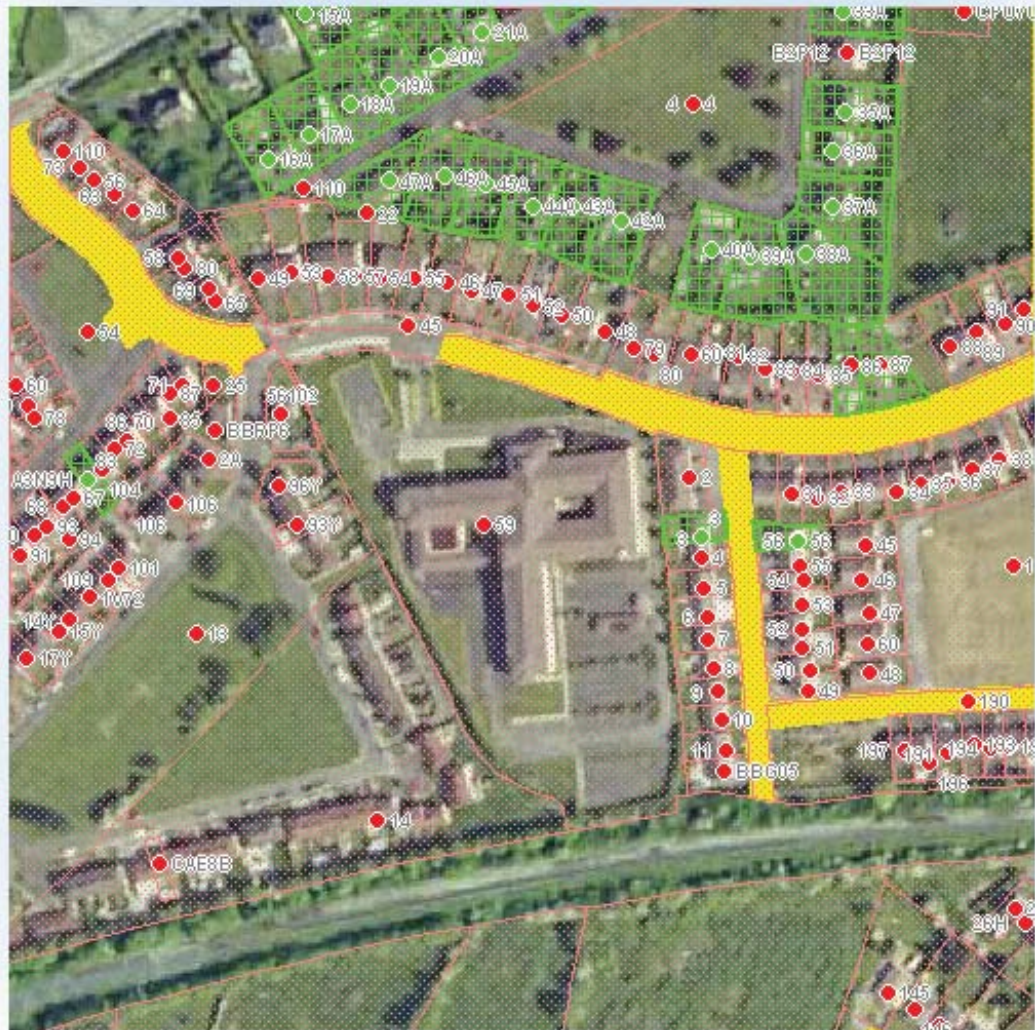

Current mode is: Features

landdirect.ie

An online service from  
the Property Registration Authority
[main menu](#) | [form 17](#) | [owner search](#) | [app search](#) | [view folio](#) | [request certified copy](#) | [map search](#) | [account](#) | [help](#) | [logout](#)

## Map Features

The map can be displayed with the following features;

- OSi map
- OSi aerial photos

- Display Burden
- Display Subsidiary Plans

Refresh Map

Burdens are  
turned off in  
map window

Note: OSi aerial photos are available when the map is zoomed to an appropriate level.

[Map Detail](#) | [Addresses](#) | [Bookmarks](#) | [Area Search](#) | [Home](#)

Pick a county and then enter at least the first 3 characters of the Townland. Select the Townland from the list to zoom the map.

Enter a full or partial address above then click "Find Address" to list any matches.

If no results are found then remove some search criteria and try again.

Map navigation and search tools: Folio Search, Go, Set Map Width

Map navigation and search tools: Refresh Map, Burdens are turned off in map window

Map navigation and search tools: Map Detail, Addresses, Bookmarks, Area Search, Home

Map navigation and search tools: Pick a county and then enter at least the first 3 characters of the Townland. Select the Townland from the list to zoom the map.

Map navigation and search tools: Enter a full or partial address above then click "Find Address" to list any matches.

Map navigation and search tools: If no results are found then remove some search criteria and try again.

Map navigation and search tools: Current mode is: Features

**Map Features**

The map can be displayed with the following features;

- OSi map
- OSi aerial photos

- Display Burden
- Display Subsidiary Plans

Refresh Map

Note: OSi aerial photos are available only when map is zoomed to an appropriate level.

Map Detail | Addresses | Bookmarks | Area Search | Home

Special Registration Map | Official Map Search

Information: Based on centre point  
 Easting: **614,096** Northing: **775,339**  
 Map Width: **400M**

Townland: **ARDNACASSAGH**  
 E.D: **LONGFORD RURAL**  
 Barony: **ARDAGH By**  
 County: **Longford**

Folio Search | Go | Set M | width

Click to logout

Current mode is: Features



[main menu](#) | [form 17](#) | [owner search](#) | [app search](#) | [view folio](#) | [request certified copy](#) | [map search](#) | [account](#) | [help](#) | [logout](#)

*A. N. Other*

## Total Fees

BACK

Customer's Name:

*A. N. Other*

€0.00          Euro(s)

Please check if you require a print log!!

Close

Click close to  
exit

BACK